



Merit Health Internal Medicine Canton  
163 River Oaks Drive, Ste 201  
Canton, MS 39046  
Phone: 601-855-4717  
Fax: 601-859-3451  
[MyMeritDoctor.com](http://MyMeritDoctor.com)

June 24, 2020

Re: Thomas Powell; 01/21/1958

To Whom It May Concern:

Mr. Powell is a 62 year old male under the care of Dr. Louis J. Saddler at Merit Health Internal Medicine Canton. Mr. Powell is has multiple chronic illnesses; Type 2 Diabetes, Hypertension, Colon Cancer, Hyperlipidemia and Dyspnea that require him to have close supervision. It is strongly recommended that someone is close neighboring to this patient at all times.

Please consider this request for the wellbeing of his health. Please contact our office with any further questions regarding Mr. Powell's health.

Thank you,

A handwritten signature in black ink, appearing to read "Louis J. Saddler", written over a horizontal line.

Dr. Louis J. Saddler

Madison County Board of Supervisors  
Madison County, Mississippi  
E-911 Administrative Office  
1633 W. Peace Street  
P.O. Box 608  
Canton, MS 39046  
(t): 601-859-6485 (f): 601-859-4743

---

Date: 07/02/2020

To: DIANE COLEMAN

Re: Address for Parcel  
092F-13A-021/00.00 (GPS: 32.630045 -90.037841)  
Structure: T (MOBILE HOMES)  
Subdivision:

Per your request, we have determined your new address to be:

805 ADAMS LN  
CANTON, MS 39046

Please find enclosed the E-911 ordinance for the maintenance of the Madison County Emergency Response System. We ask for your cooperation in marking your residence or structure as stated per the ordinance. This is very important in emergency response.

Because an address is based on an access point of a structure, please note that for some unforeseen reason the access point that this address assigned from should change, it is very important that you contact our office with the new information.

If you have any additional questions or need further assistance with this matter, please contact our office.

Sincerely,

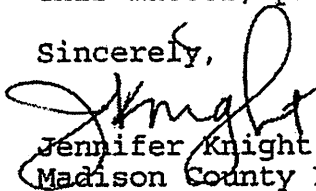

Jennifer Knight  
Madison County E-911 Administration

cc: Postmaster (CANTON)  
Madison Co. Sheriff Dept.  
Madison Co. Tax Assessor  
Madison Co. GIS Dept.  
Madison Co. Road Dept.  
Madison Co. ESN: 195



# Permit/Recommendation

This document is proof that a Notice of Intent has been filed as per  
Section 41-67-5, Mississippi Code of 1972, Annotated

The Mississippi State Department of Health has examined the soil and terrain of the property indicated below. The following recommendations are made using soil and site analysis principles and our best efforts. The Mississippi State Department of Health makes no warranty or representation as to any wastewater system installed. Recommendations may be voided if grading or fill changes the soil characteristics or if plat (dwelling or private water well) is changed and/or relocated.

If you have any questions about your Permit/Recommendation, please contact the environmentalist of record. Current Certified Installers can be verified from [www.healthymms.com/wastewater](http://www.healthymms.com/wastewater) or verified by environmentalists.

Applicant:	Property:	Soil and Site Evaluation:
Thomas Powell 804 Adam Lane Canton MS 39046	805 Adams Lane Canton 39046 Section:            Township:            Range: Subdivision Name Lot Number: Lot Size: 0.50 Acres            0 sq. ft.	Slope: 1.00 %            Soil Textures: Top Soil:            Silt Loam Sub Soil:            Silt Loam Seasonal High Water            15 Inches Restriction            15 Inches Sensitive Water            No
Application:	Water Supplier:	Soil and Site Evaluation:
Type of            Residence Estimated Usage: 260 GPD Application Type: Notice Of Intent (Residential) + Final Approval (\$197.50)	Drinking            Public	ID: 233115/186515 Date Issued:            7/30/2020 Expiration Date:            7/30/2021 Non-transferrable, valid for one (1) year from date issued. Notice of Intent filed:            7/24/2020

GPD = Gallons Per Day    N/A = Not Available    H = Horizontal    T = Triangular

Treatment:			
Septic Tank (with baffles):	N/A	Septic Tank (without baffles):	N/A
		Advanced Treatment System (ATS):	400 GPD
Disposal:			
Maximum Depth    3 Inches	Backfill Required :		12 inches minimum above the top of aggregate or prod
Aggregate (Gravel/Tire Chips) Options			
Trench (2 ft wide)            N/A	Trench (3 ft wide)            N/A	Absorption Bed            N/A	
Aggregate Replacement Options			
Large Diameter Pipe		Chambers	
Double 6 inch	N/A	Total Coverage Area Required            N/A	
8 inch	N/A	Linear Footage Required for Selected Chamber Widths	
10 inch	N/A	16":	N/A
		22":	N/A
		34":	N/A
Expanded Polystyrene System (EPS)		Multi-Pipe System (MPS)	
3-10H:            N/A	1-12H:            N/A	MPS - 9	N/A
		MPS - 11	N/A
		MPS - 13	N/A
3-10T:            N/A	2-12H:            N/A	MPS - 14	N/A
	3-12H:            N/A		
ATS Specific Disposal Options		Additional Disposal Options	
Drip Irrigation    434 Feet	Backfill Require    3 Inches	Elevated Sand Mound	
Spray Irrigation    2774 Square Feet	Backfill Require            N/A	Basal	578 Square Feet
Overland Discharge		Absorption	217 Square Feet
1 Point	N/A		
2 Point	N/A		
4 Point	N/A		

**General Placement/Location of Soil Boring(s):**

Grid area for drawing or notes.

**Notes:**

**Author:** KENNETH EVANS

Property measures 103ft x 213.5ft.

The applicant indicated that he would be willing to place mobile home so that it faces Adams Ln. If the mobile home is placed no less than 130ft from the south property line, there should be room to place three half radius 25ft spray heads in the back yard. The installer should try to place them as close as possible to the midpoint of the side boundaries to ensure setbacks are met.

Two yellow flags were left approximately 132ft from the south property line. If the home is placed any nearer the south boundary than these flags, it could prevent the installation of an MSDH approved septic system.

**Next Steps:**

Please make several copies of this document (Permit/Recommendation), and supply to the following if applicable:

- \* Public utility supplying water, to receive a water meter
- \* Certified well driller, if water source is from a private well
- \* County Code Office (Planning Department), placement/building permit
- \* Certified Installer, for installation

**REMINDER:** Approval of the design, construction or installation of an Individual On-site Wastewater Disposal System by the Department is required. The Certified Installer is responsible for notifying the Department 24-hours before beginning installation of your Individual On-site Wastewater Disposal System and, at that time, to schedule a time for inspection of the system with the Department.

After the inspection, you must provide the Department with the following to obtain Final Approval:

- \* Affidavit - Installation (From the Certified Installer)
- \* Affidavit - Maintenance (From you, if an Advanced Treatment System was installed)
- \* An additional fee of \$97.50 may be required for Final Approval, if not paid with initial application (Please see "Application" box on this form).

PLEASE BE AWARE, the Department cannot give Final Approval to any installation that occurs without inspection by the Department at the time of installation.

**REMINDER:** If any person or Certified Installer fails to obtain Final Approval or submit an Affidavit of proper installation to the Department in the installation of the system, the Department, after due notice and hearing, may levy an administrative fine not to exceed \$10,000.00. Also, if any person is operating in the state as an installer without certification by the Department, the Department, after due notice and opportunity for an administrative hearing, may impose a monetary penalty not to exceed \$10,000.00 for each violation as per Section 41-67-7(4) and 41-69-25(8) of the Mississippi Individual On-site Wastewater Disposal System Law.

**Environmentalist Signature:**

**Date:**

7/30/2020

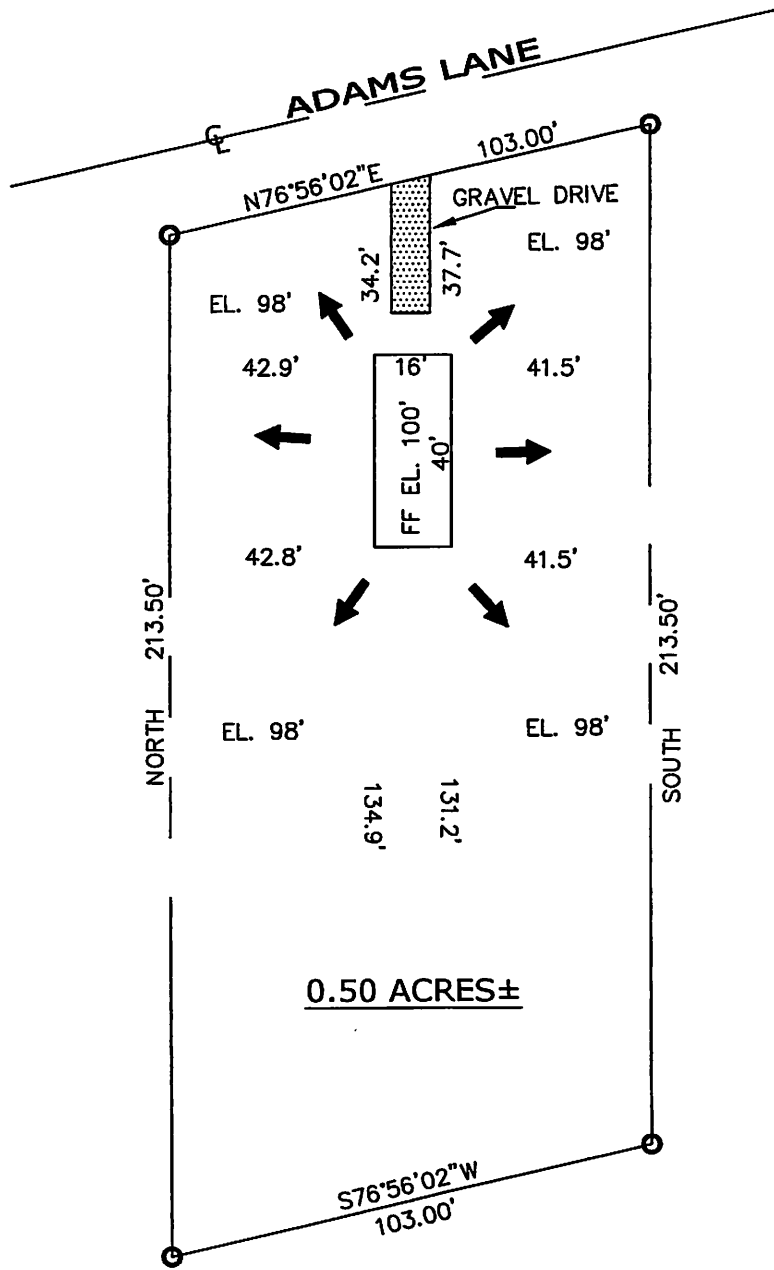

## PLOT PLAN FOR: DIANE MACK

# GE

## GERMAN ENTERPRISES, LLC

5005 MEADOW OAKS PARK DRIVE  
JACKSON, MISSISSIPPI 39211

(601) 454-4296  
FAX (601) 978-3455

NORTH REFERENCED TO

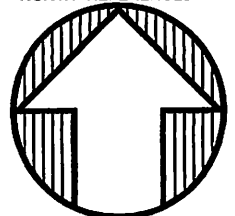

PLAT BEARING

PLOT PLAN  
FOR: DIANE MACK  
0 ADAMS LANE  
CANTON, MISSISSIPPI  
MADISON COUNTY, MISSISSIPPI  
SECTION 13, T-9-N, R-2-E  
DEED BOOK 3758 PAGE 283  
CLASS: "D" SURVEY  
SCALE: 1" = 40'  
AREA: 21,990±SQ.FT.  
DATE: JULY 10, 2020  
FILE: DM2020

I HEREBY CERTIFY THAT I, OR SOMEONE UNDER MY DIRECT SUPERVISION, SURVEYED THE ABOVE DESCRIBED PROPERTY AND THAT THIS PLAT IS TRUE AND CORRECT TO THE BEST OF MY KNOWLEDGE AND BELIEF. THIS SURVEY WAS MADE BY USING PHYSICAL FEATURES FOUND ON THE GROUND AND FROM AVAILABLE RECORDED INFORMATION AND THIS SURVEY ALSO MEETS THE MINIMUM STANDARDS SET FORTH BY THE STATE OF MISSISSIPPI

THIS SURVEY IS SUBJECT TO ALL CODES, REGULATIONS AND RESTRICTIONS, SUBDIVISION COVENANTS, EASEMENTS AND RIGHTS OF WAY OF RECORD.

**PLOT  
PLAN**

*Vernon J. German*  
7/10/2020

VERNON J. GERMAN  
MISSISSIPPI P.S. NO. 2844

FORFEITED TAX LAND PATENT

# State of Mississippi

*PURSUANT to Mississippi Code Annotated §29-1-1(1972 as amended), providing for the sale of Forfeited Tax Lands of the State of Mississippi, and*

*As said lands are now held by the State and the patentee hereinafter named has complied with all the requirements of the law in such cases made and provided;*

*The State of Mississippi, in consideration of the premises and the sum of \$1,000.00, being the amount required to purchase said lands, does hereby grant and convey to:*

**Diane Mack**

*the following described land, to-wit:*

BOOK 3758 PAGE 283 DOC 27 1/1 W  
INST # 871310 MADISON COUNTY MS.  
This instrument was filed for  
record 8/27/19 at 3:50:28 PM  
ROMMY LOTT, C.C. BY: ILB D.C.  
###

**.5A Lot in NE1.4 S/S Adams Lane PPIN 25389  
Section 13, Township 9N, Range 2E  
Parcel No.: 092F13A021 PPIN: 25389  
Madison County, Mississippi**

This the 8<sup>th</sup> day of August, 2019



*Phil Bryant*

**Phil Bryant**  
GOVERNOR

*C. Delbert Hosemann, Jr.*

**C. Delbert Hosemann, Jr.**  
SECRETARY OF STATE

Grantor and Prepared By:  
State of Mississippi  
Post Office Box 136  
Jackson, MS 39205  
Tele: (601) 359-5156

Grantee(s):  
Diane Mack  
804 Adams Lane  
Canton, MS 39046  
(601) 398-5722

⑤  
#616